

DUNHAM SURVEYING, S.C.
SURVEYING & SUBDIVIDING
DELAVAN, WISCONSIN 53115

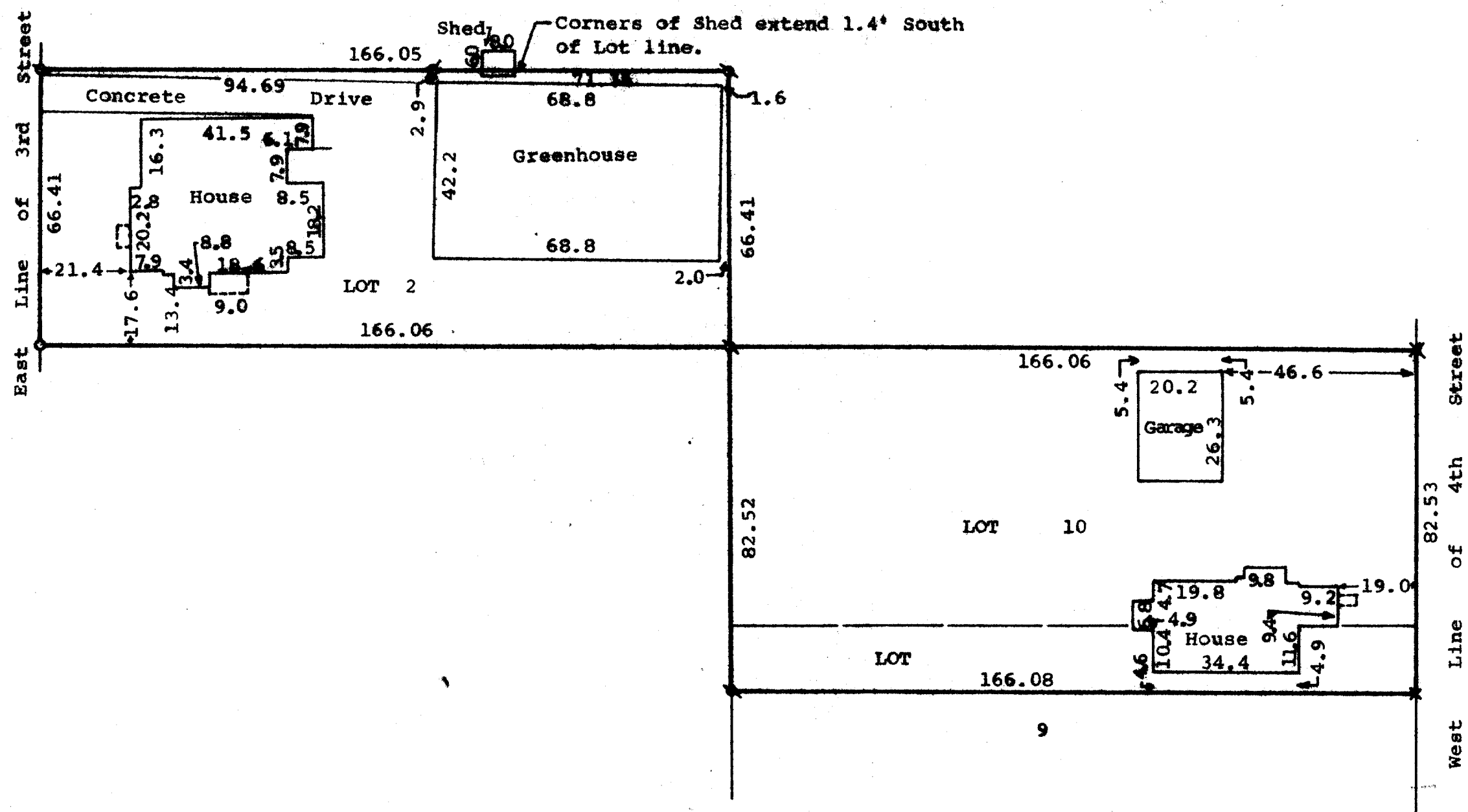

STATE OF WISCONSIN)
COUNTY OF WALWORTH) SS

I, James M. Dunham, Surveyor, certify that I have surveyed the property described as follows,

Lot 2, Block 19 of the Original Plat of the Village (now City) of Delavan, and Lot 10 and the Northerly 16.12 feet (described as the Northerly 16 feet) of Lot 9, Block 19 of the Ann Phoenix Addition to the City of Delavan, all in Walworth County, Wisconsin,

and that the above map is a true representation thereof and shows the size and location of the property, its exterior boundaries, the location of all visible structures and dimensions of all principal buildings thereon, boundary fences, apparent easements, roadways and visible encroachments, if any. This survey is made for the use of the present owners of the property, and also those who purchase, mortgage, or guarantee the title thereto within one (1) year from date hereof.

April 29, 1981.

James M. Dunham
James M. Dunham, Surveyor

